

Northbound (Approximate Times)

Southbound (Approximate Times)

| Northbound (Approximate Times) | | | | | Southbound (Approximate Times) | | | | | |
|--------------------------------|----------------------|---------------------------|---------------------|----------------|--------------------------------|------------------|----------------|---------------------|---------------------------|------------------|
| EL MONTE | TEMPLE CITY | ARCADIA | PASADENA | | PASADENA | ARCADIA | TEMPLE CITY | EL MONTE | | |
| 6 | 5 | 4 | 3 | 2 | 1 | 1 | 2 | 3 | 4 | 6 |
| El Monte Station | Santa Anita & Ramona | Temple City & Lower Azusa | Huntington & Sunset | Del Mar & Lake | Raymond & Walnut | Raymond & Walnut | Del Mar & Lake | Huntington & Sunset | Temple City & Lower Azusa | El Monte Station |
| 5:46A | 5:49A | 5:58A | 6:09A | 6:24A | 6:33A | 5:57A | 6:06A | 6:18A | 6:26A | 6:35A |
| 6:16 | 6:19 | 6:28 | 6:39 | 6:55 | 7:04 | 6:26 | 6:36 | 6:48 | 6:56 | 7:05 |
| 6:46 | 6:49 | 6:58 | 7:10 | 7:28 | 7:37 | 6:52 | 7:02 | 7:16 | 7:25 | 7:34 |
| 7:16 | 7:19 | 7:28 | 7:40 | 7:58 | 8:07 | 7:21 | 7:32 | 7:46 | 7:55 | 8:05 |
| 7:46 | 7:49 | 8:00 | 8:12 | 8:32 | 8:41 | 7:50 | 8:01 | 8:16 | 8:25 | 8:35 |
| 8:16 | 8:19 | 8:30 | 8:42 | 9:02 | 9:11 | 8:20 | 8:31 | 8:46 | 8:55 | 9:05 |
| 8:46 | 8:49 | 9:00 | 9:12 | 9:30 | 9:39 | 8:50 | 9:01 | 9:16 | 9:25 | 9:35 |
| 9:16 | 9:19 | 9:30 | 9:41 | 9:59 | 10:08 | 9:20 | 9:31 | 9:46 | 9:55 | 10:05 |
| 9:46 | 9:49 | 10:00 | 10:11 | 10:29 | 10:38 | 9:50 | 10:01 | 10:16 | 10:25 | 10:35 |
| 10:16 | 10:19 | 10:30 | 10:41 | 10:59 | 11:08 | 10:19 | 10:30 | 10:46 | 10:55 | 11:05 |
| 10:46 | 10:49 | 11:00 | 11:11 | 11:28 | 11:37 | 10:49 | 11:00 | 11:16 | 11:25 | 11:35 |
| 11:16 | 11:19 | 11:30 | 11:41 | 11:58 | 12:07P | 11:19 | 11:30 | 11:46 | 11:55 | 12:05P |
| 11:46 | 11:49 | 11:59 | 12:11P | 12:28P | 12:37 | 11:48 | 11:59 | 12:16P | 12:25P | 12:35 |
| 12:16P | 12:19P | 12:30P | 12:41 | 12:58 | 1:07 | 12:18P | 12:29P | 12:46 | 12:55 | 1:05 |
| 12:46 | 12:49 | 1:00 | 1:11 | 1:28 | 1:37 | 12:48 | 12:59 | 1:16 | 1:25 | 1:35 |
| 1:16 | 1:19 | 1:30 | 1:41 | 1:58 | 2:07 | 1:18 | 1:29 | 1:46 | 1:56 | 2:06 |
| 1:46 | 1:49 | 2:00 | 2:11 | 2:28 | 2:37 | 1:48 | 1:59 | 2:16 | 2:26 | 2:36 |
| 2:16 | 2:19 | 2:30 | 2:41 | 2:58 | 3:07 | 2:17 | 2:29 | 2:46 | 2:56 | 3:07 |
| 2:46 | 2:49 | 3:00 | 3:11 | 3:29 | 3:38 | 2:46 | 2:58 | 3:16 | 3:27 | 3:38 |
| 3:16 | 3:19 | 3:30 | 3:41 | 3:59 | 4:08 | 3:16 | 3:28 | 3:46 | 3:57 | 4:08 |
| 3:46 | 3:49 | 4:00 | 4:11 | 4:29 | 4:38 | 3:46 | 3:58 | 4:16 | 4:26 | 4:37 |
| 4:16 | 4:19 | 4:30 | 4:41 | 4:59 | 5:08 | 4:16 | 4:28 | 4:46 | 4:56 | 5:07 |
| 4:46 | 4:49 | 5:00 | 5:11 | 5:28 | 5:37 | 4:46 | 4:58 | 5:16 | 5:26 | 5:37 |
| 5:16 | 5:19 | 5:30 | 5:41 | 5:58 | 6:07 | 5:17 | 5:29 | 5:46 | 5:56 | 6:06 |
| 5:46 | 5:49 | 6:00 | 6:11 | 6:27 | 6:36 | 5:47 | 5:59 | 6:16 | 6:25 | 6:35 |
| 6:16 | 6:19 | 6:30 | 6:41 | 6:57 | 7:06 | 6:17 | 6:29 | 6:46 | 6:55 | 7:05 |
| 6:46 | 6:49 | 6:58 | 7:08 | 7:23 | 7:32 | 6:49 | 7:01 | 7:16 | 7:25 | 7:34 |
| 7:16 | 7:19 | 7:28 | 7:38 | 7:53 | 8:02 | 7:19 | 7:31 | 7:46 | 7:55 | 8:04 |
| 8:12 | 8:15 | 8:24 | 8:34 | 8:48 | 8:56 | 8:11 | 8:19 | 8:34 | 8:43 | 8:51 |

Connect to Metro Security 24/7.

Call: 888.950.7233
 Text: 213.788.2777
 App: LA Metro Transit Watch
 Call 911 for emergencies.



Need information?

Transit Information: 323.466.3876
 Customer Relations: 213.922.6235
 In an Emergency: 1.888.950.7233 or 911

And for all you need to know, visit metro.net.



Metro

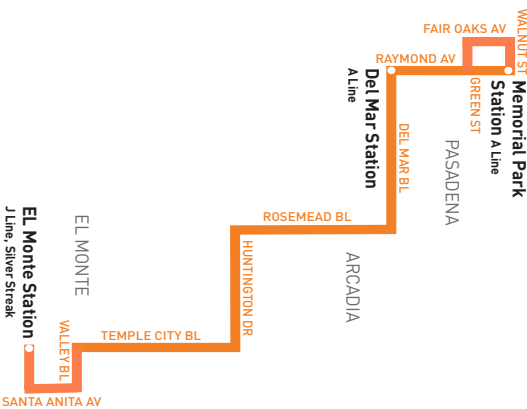

Subject to change without notice
 Sujeto a cambios sin previo aviso

metro.net
 323.GO.METRO
 Wheelchair Hotline
 800.621.7828

Travel Info
 511
 California Relay Service
 711

Effective Dec 10 2023

Metro Local
 Northbound to Memorial Park Station
 Southbound to El Monte Station
 via Temple City Bl & Del Mar Bl

267

| Northbound (Approximate Times) | | | | | | Southbound (Approximate Times) | | | | |
|--------------------------------|-------------|---------|----------|--------|--------|--------------------------------|---------|-------------|----------|--------|
| EL MONTE | TEMPLE CITY | ARCADIA | PASADENA | | | PASADENA | ARCADIA | TEMPLE CITY | EL MONTE | |
| 6:01A | 6:04A | 6:13A | 6:22A | 6:35A | 6:43A | 6:00A | 6:07A | 6:17A | 6:25A | 6:33A |
| 7:01 | 7:04 | 7:13 | 7:22 | 7:36 | 7:44 | 7:00 | 7:09 | 7:21 | 7:30 | 7:39 |
| 8:01 | 8:04 | 8:13 | 8:23 | 8:38 | 8:47 | 8:00 | 8:09 | 8:21 | 8:30 | 8:39 |
| 9:01 | 9:04 | 9:13 | 9:23 | 9:39 | 9:48 | 9:00 | 9:11 | 9:24 | 9:33 | 9:43 |
| 10:01 | 10:04 | 10:13 | 10:23 | 10:39 | 10:48 | 10:00 | 10:11 | 10:25 | 10:34 | 10:44 |
| 11:01 | 11:04 | 11:13 | 11:23 | 11:39 | 11:48 | 11:00 | 11:11 | 11:25 | 11:34 | 11:44 |
| 12:01P | 12:04P | 12:13P | 12:23P | 12:39P | 12:48P | 11:59 | 12:11P | 12:26P | 12:35P | 12:45P |
| 1:01 | 1:04 | 1:13 | 1:23 | 1:39 | 1:48 | 1:00P | 1:11 | 1:26 | 1:35 | 1:45 |
| 2:01 | 2:04 | 2:13 | 2:23 | 2:39 | 2:48 | 2:00 | 2:11 | 2:26 | 2:35 | 2:45 |
| 3:01 | 3:04 | 3:13 | 3:23 | 3:39 | 3:48 | 3:00 | 3:11 | 3:26 | 3:35 | 3:45 |
| 4:01 | 4:04 | 4:13 | 4:23 | 4:39 | 4:48 | 4:00 | 4:11 | 4:26 | 4:35 | 4:45 |
| 5:01 | 5:04 | 5:13 | 5:23 | 5:39 | 5:48 | 5:00 | 5:11 | 5:26 | 5:35 | 5:45 |
| 6:01 | 6:04 | 6:13 | 6:23 | 6:39 | 6:48 | 6:00 | 6:10 | 6:25 | 6:33 | 6:41 |
| 7:01 | 7:04 | 7:13 | 7:23 | 7:37 | 7:46 | 7:00 | 7:06 | 7:18 | 7:26 | 7:34 |

Saturday, Sunday and Holiday Schedules

Horarios de sábado, domingo y días feriados

Saturday, Sunday and Holiday Schedule in effect on New Year's Day, Memorial Day, Independence Day, Labor Day, Thanksgiving Day and Christmas Day.

Horarios de sábado, domingo y días feriados en efecto para año nuevo, día conmemorativo, cuatro de julio, día del trabajo, día de acción de gracias, y Navidad.

ROUTE MAP

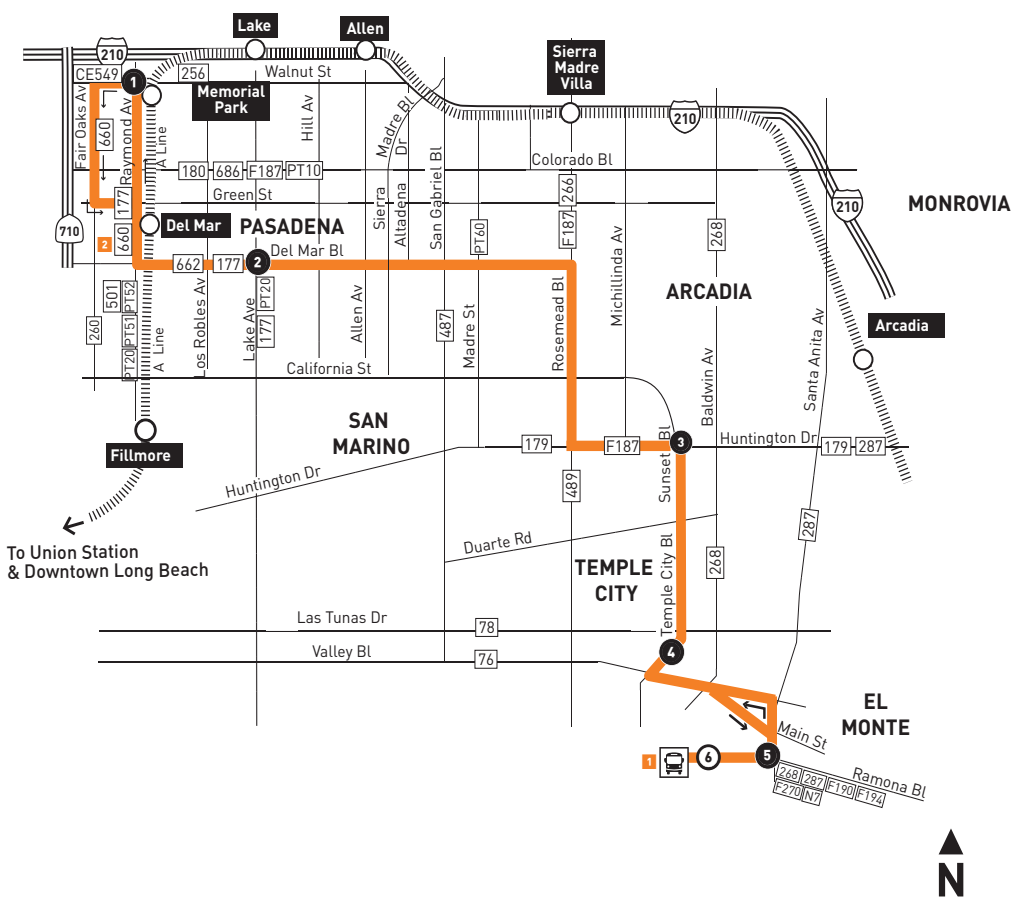

LEGEND

- Line 267 Route
- Metro Rail
- Local Stop Timepoint
- Local Stop Timepoint - Single Direction Only
- Metro Rail / Busway Station & Timepoint
- Metro Rail / Busway Station
- Transit Center
- Map Notes
- Connecting Line
- F Foothill Transit
- N Norwalk Transit
- PT Pasadena Transit

MAP NOTES

- El Monte Station**
Upper Level: J Line; F486, F488, F492, Silver Streak; FlixBus; Greyhound; Hollywood Bowl
Lower Level: Metro 70, 76, 267, 268, 287, 577; F190, F194, F269, F270, F282; N7
- Del Mar Station**
 Metro A Line; 177, 260, 267, 501, 660, 662, 686; PT20, PT51, PT52
- Memorial Park Station**
 Metro A Line, 177, 256, 260, 267, 501, 660, 662, 686; PT20, PT51, PT52

151018

Lose something?

Learn more about Metro's Lost & Found service. Visit metro.net/lostandfound or call 323.937.8920.

